Rob Rademeyer | Development Manager

LANDFOLIO® USER CONFERENCE 2018

Our Development Team's Transition to Agile

Challenges, Impact & Benefits…

Agenda

- Background
- Definition
- Summary
- Example
- Context
- Challenges
- Benefits
- Impact

Agenda

- Definition
- Summary
- Background
- Context
- Example
- Challenges
- Benefits
- Impact

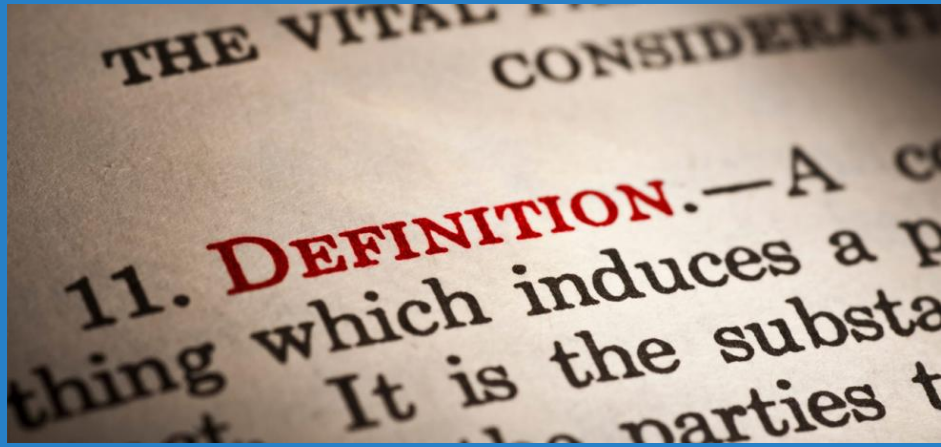

Agenda

- Example
- Context
- Summary
- Definition
- Challenges
- Background
- Benefits
- Impact

Outcome

AGILE

- Total Recall
- Dinner Party
- Epiphany
- Joke

Who is the Development Manager?

Trimble

What does the Development Manager do?

How does the Development Manager do Agile?

Waterfall - definition

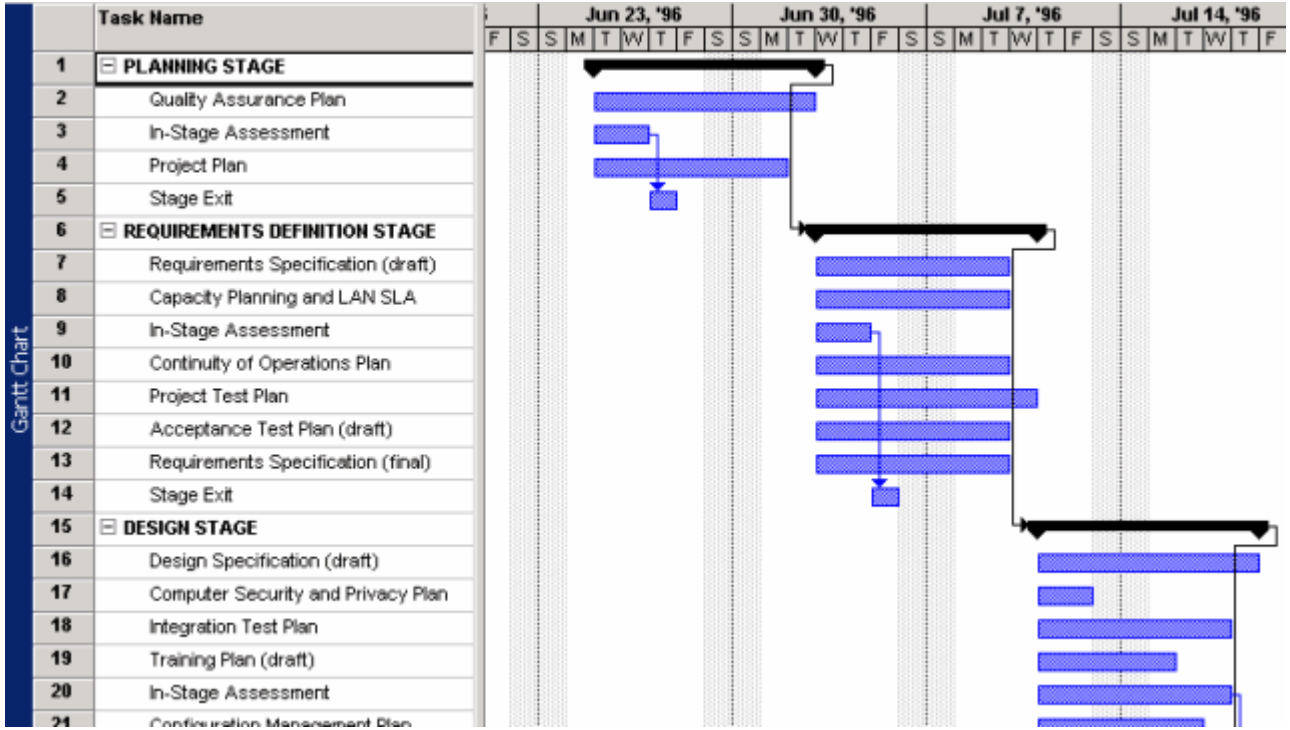

Trimble

Waterfall - dependencies

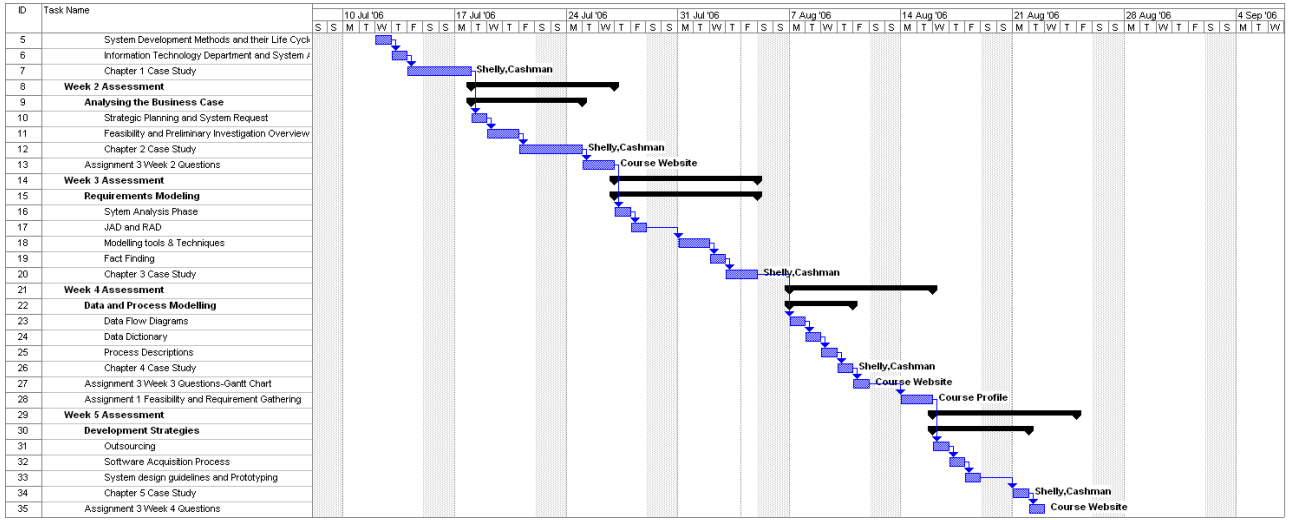

Waterfall – resistant to change

Trimble.

Waterfall – delayed testing

Agile

Waterfall

- single release
- months

- Project start

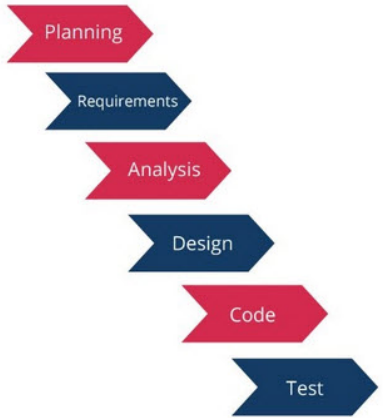

- Project end

Agile

- frequent releases
- days or weeks

Trimble

Software Lifecycle - Waterfall

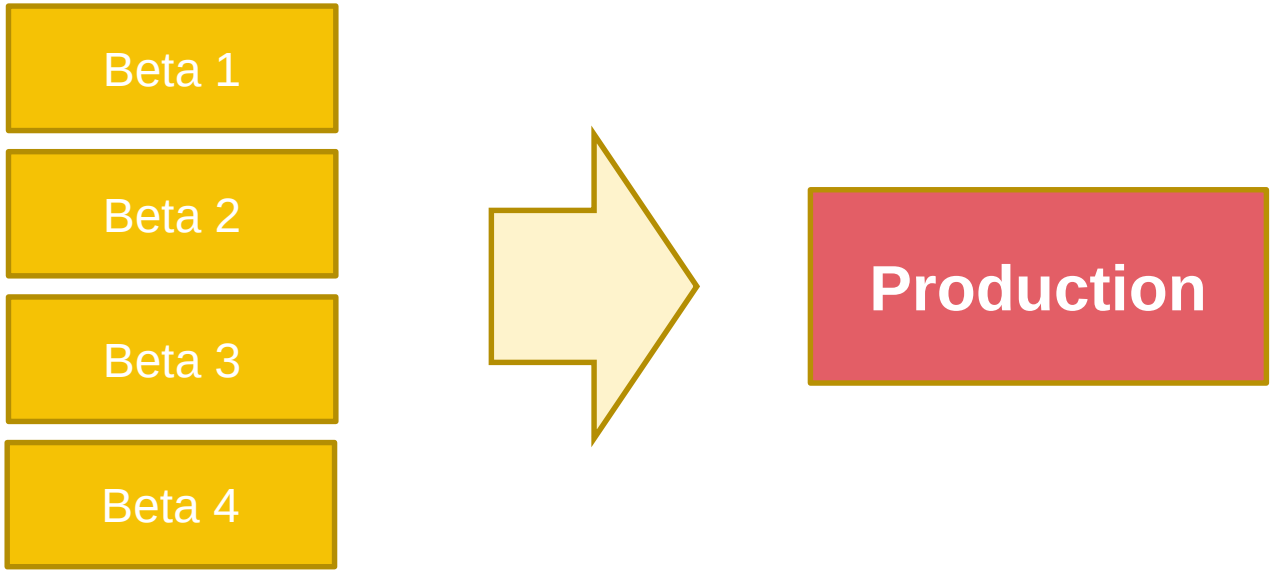

Four Beta releases make up *One* annual Production release

Software Lifecycle - Agile

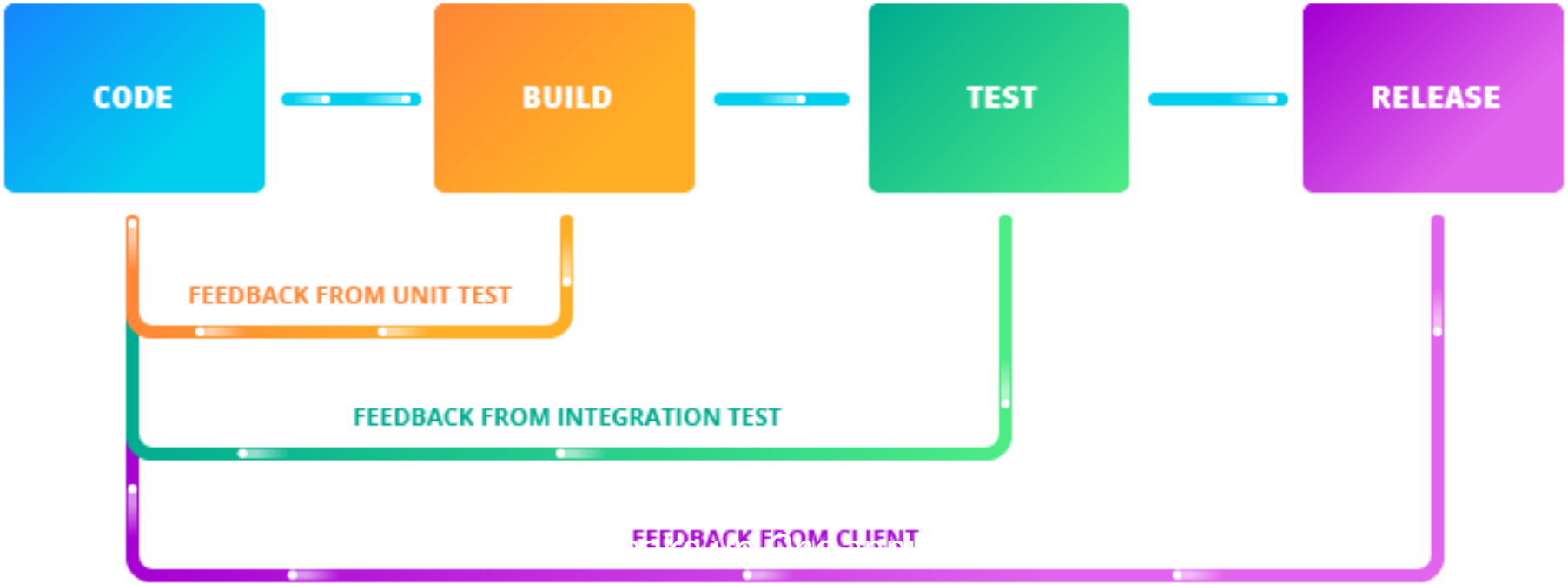

Agile Manifesto – 1 of 4

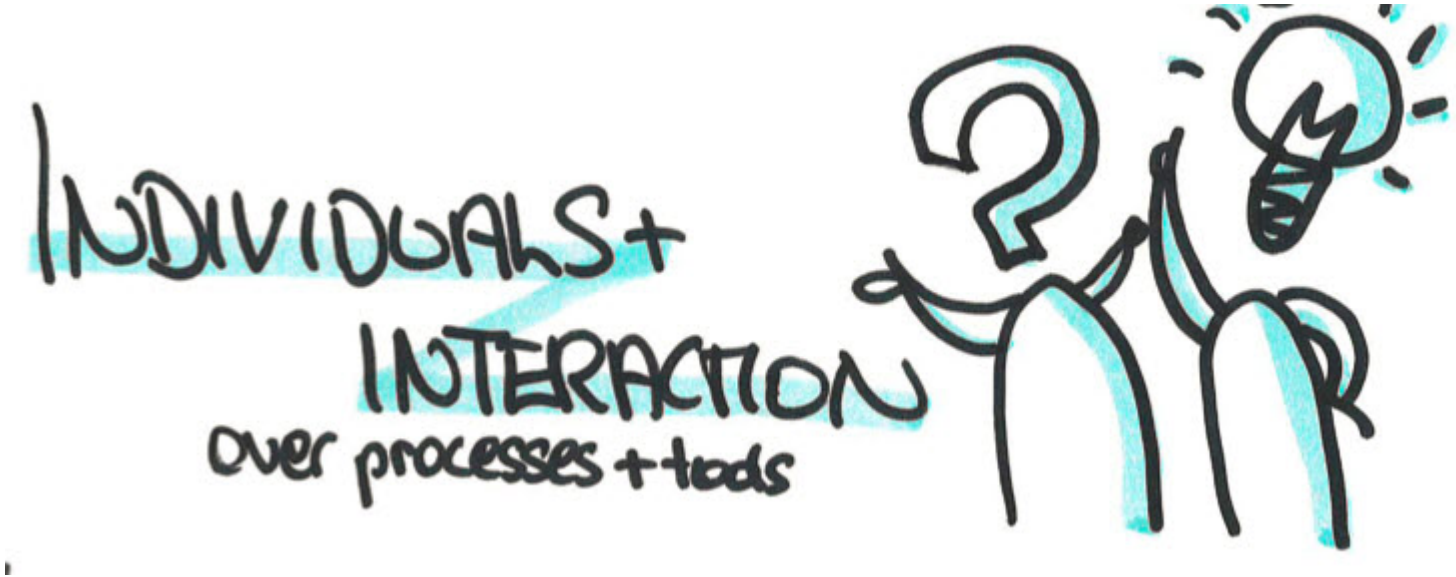

Agile Manifesto – 2 of 4

Agile Manifesto – 3 of 4

Trimble.

Agile Manifesto – 4 of 4

Trimble

Agile

Waterfall

- single release
- months

- Project start

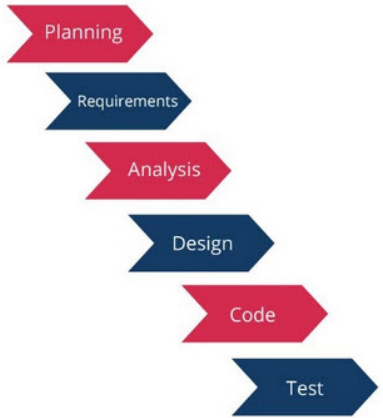

- Project end

Agile

- frequent releases
- days or weeks

Trimble

Agile – how it works

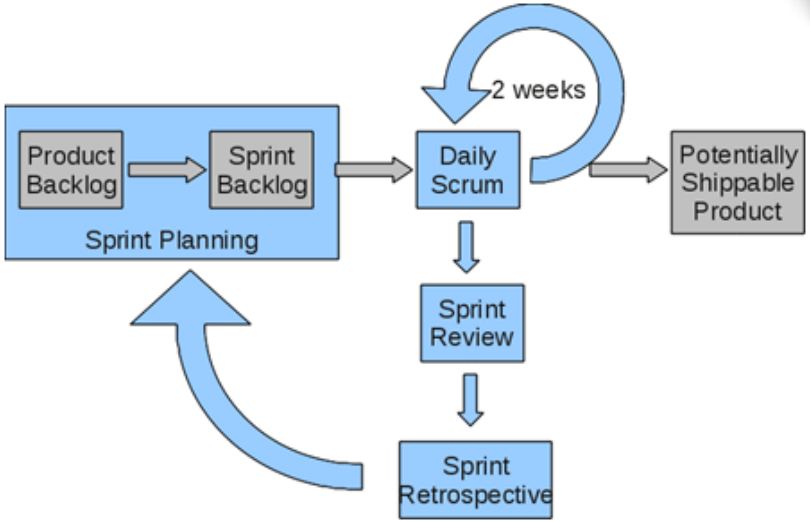

Trimble

Software Lifecycle - Agile

Many Production releases make up *One* annual Production release with LT Support

Challenges

Benefits

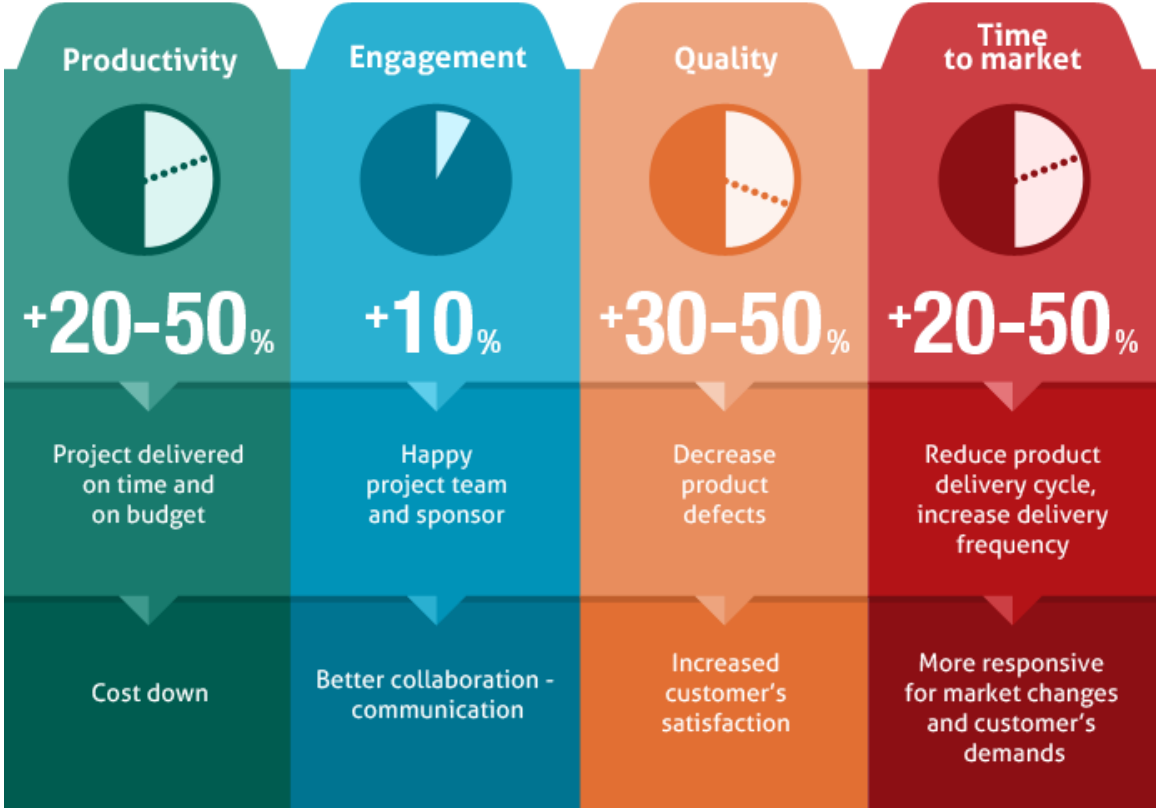
Productivity
+20-50%
Project delivered on time and on budget
Cost down
Engagement
+10%
Happy project team and sponsor
Better collaboration - communication
Quality
+30-50%
Decrease product defects
Increased customer's satisfaction
Time to market
+20-50%
Reduce product delivery cycle, increase delivery frequency
More responsive for market changes and customer's demands

Impact

POSSIBLE COLLISION AHEAD

"...projects that are planned using a Waterfall approach require collusion and collaboration when delivered using an Agile approach..."

Waterfall – resistant to change

Trimble.

Agile – embraces change

Small teams, working in Sprints, co-ordinating efforts via daily Scrums