

Nick Holleman | Product Manager: Portals

Simon Wood | Business Analyst

LANDFOLIO® USER CONFERENCE 2018

What's New in the e-Government Portal

E-Government for Natural Resources

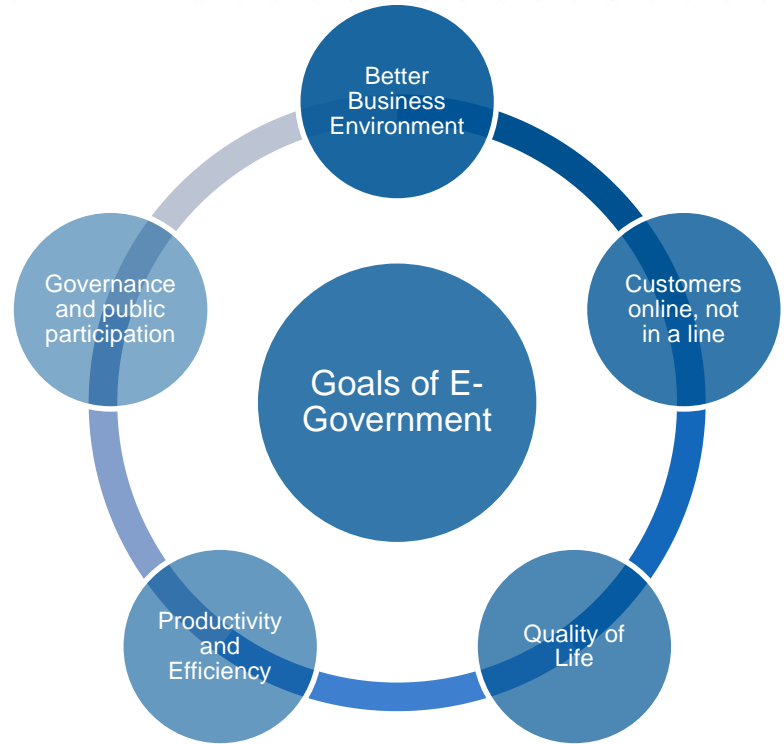
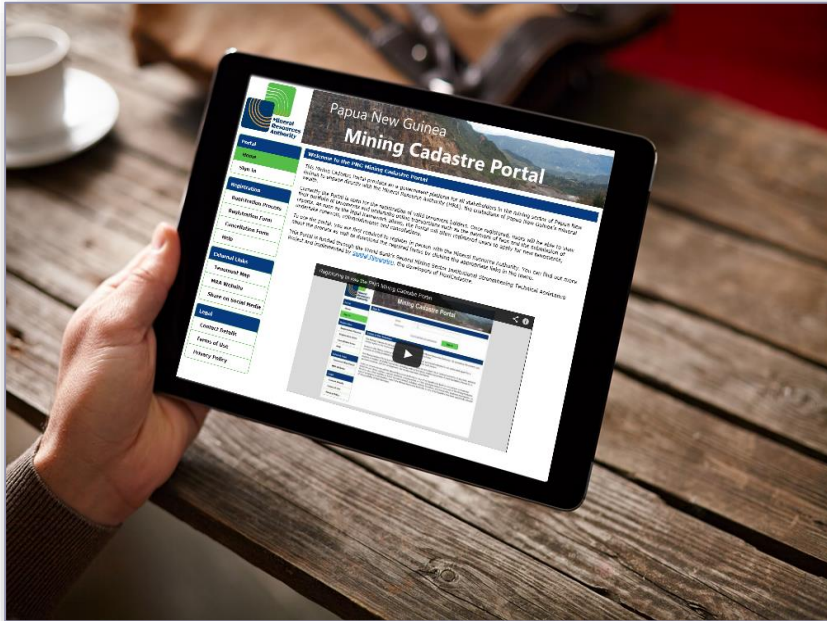

Recent and current e-government projects

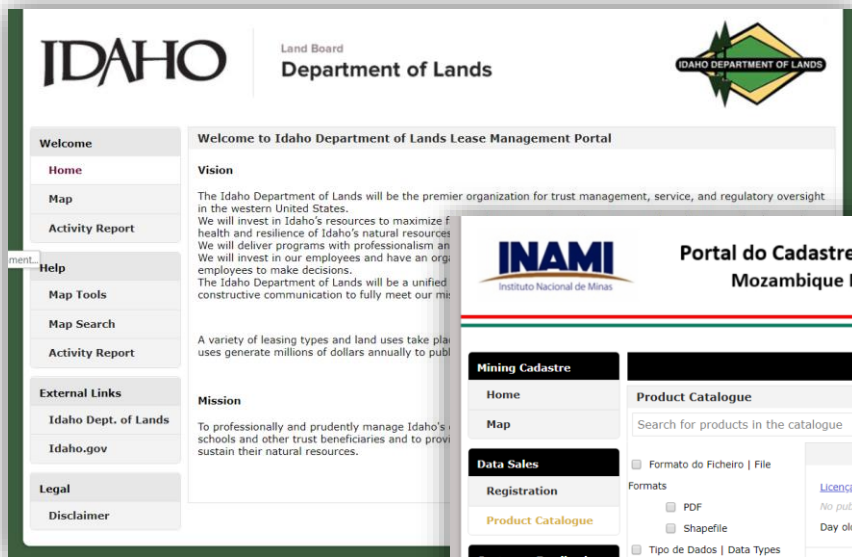

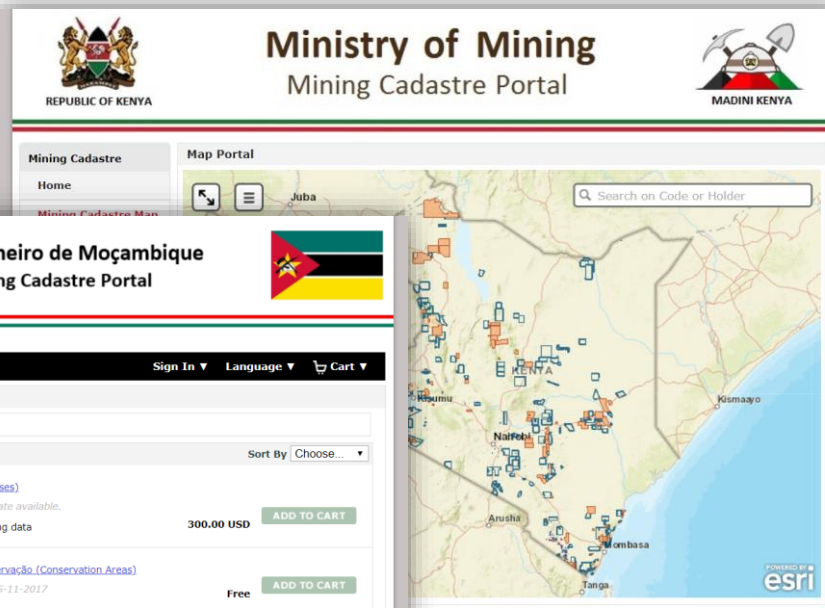

Product Name	Price	Action
Licenças (Licenses)	300.00 USD	ADD TO CART
Áreas de Conservação (Conservation Areas)	Free	ADD TO CART

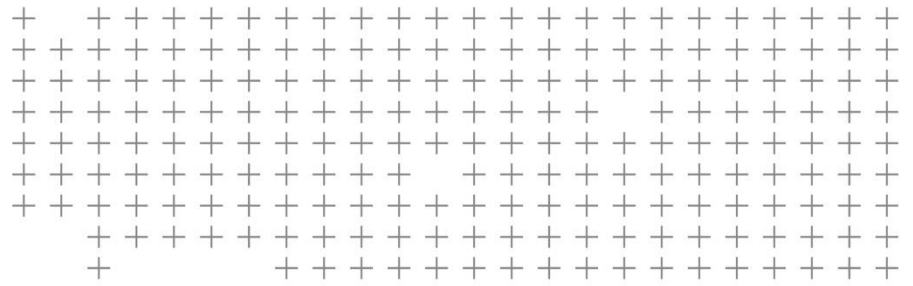

Demonstration

Victoria's e-Government Kiosk

VICTORIA
State Government

Environment,
Land, Water
and Planning

Crown Land e-Government Kiosk

e-Government Kiosk

- Home
- Map
- Sign In
- Registration

External Links

- DELWP website

Legal

- Contacts
- Terms of Use
- Privacy Policy

Map Controls: Home, Navigation, Zoom In (+), Zoom Out (-), Info (i), Layers (stack of icons)

Legend: Search, Select, Measure

- Administrative Layers**
- LGA
- Crown Land**
- Inland Waters and Marine
- Parks and Reserves
- Services and Utilities
- Tenures and Commercial
- Other
- All Assets
- World Topo Map**

Scale: 0 100 200km

Coordinates: -4608708 m 16741781 m

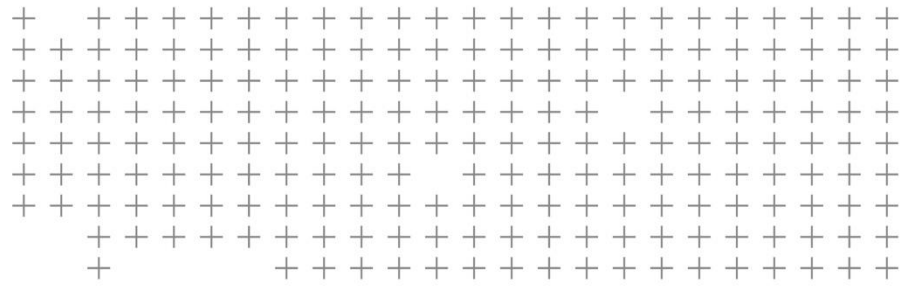

- ✦ ■ Payments
- ✦ ■ Spatial Enhancements
- Production Reporting
- Stakeholder Communications
- Agreements
- Reporting

Recent Developments

Payments

- Multilingual support for digital product sales
- DirectPay
 - Multi-country African payment gateway, supporting multiple currencies, mobile money, etc
- Access
 - US-based payment gateway used by many government agencies

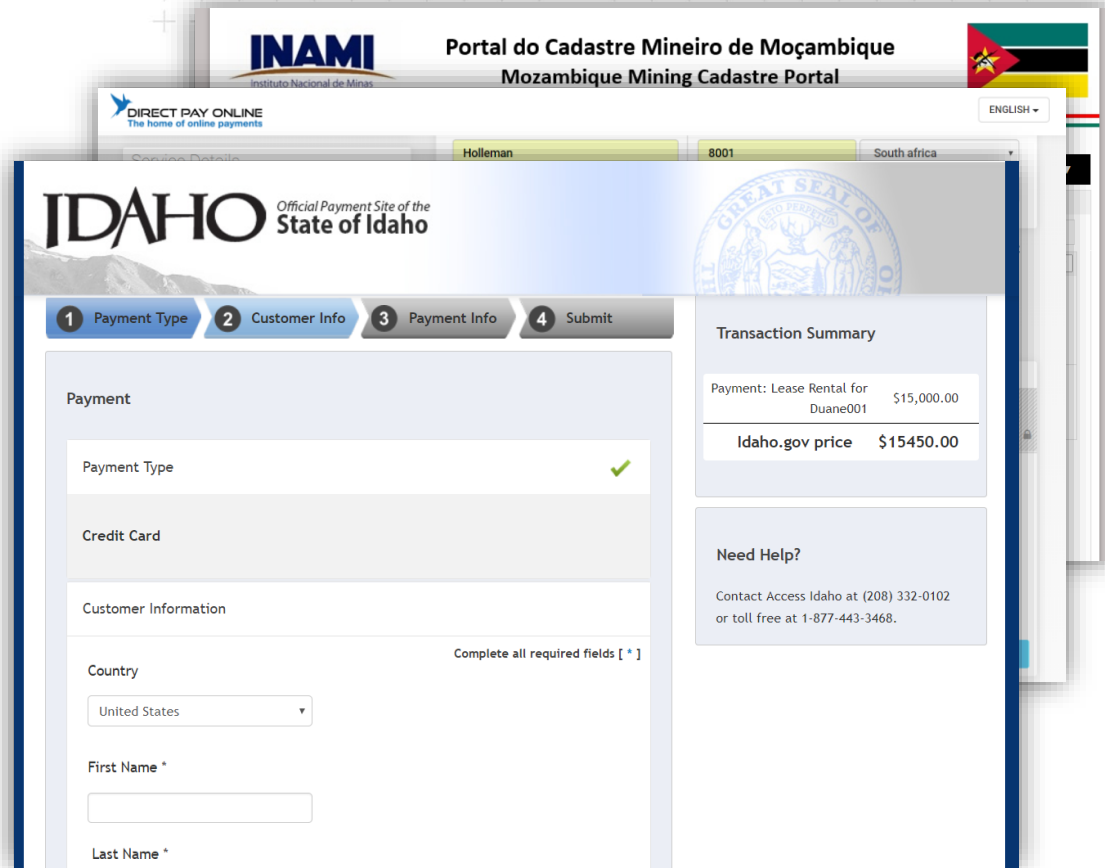

Spatial

- Embedded cadastre map
- New shape editor
 - Fresh, all-in-one interface
 - Multi-part shapes
 - Polygons, points, polylines
 - Multiple coordinate systems
 - Densify curves on import
 - To come:
 - Interactive validation

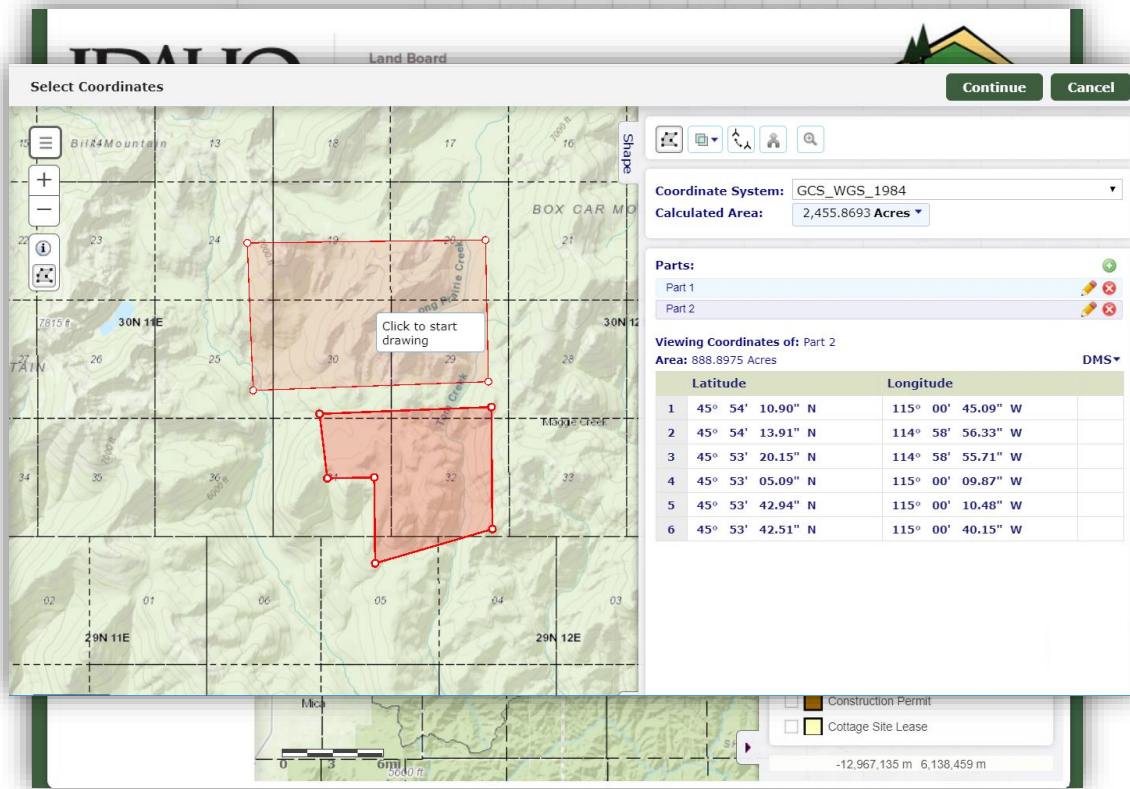

Production Reporting

- Capture Production tonnages, detailed work commitments, or other figures directly via the portal onto Actions

MY PORTFOLIO • MY GEODATA • PRODUCTION & REPORTING • MY PAYMENTS & HISTORY

DASHBOARD > PRODUCTION & REPORTING > SUBMIT A SHIPMENT RECORD

Create your shipping record

Shipment record details

Shipment number	32215	✓
Shipment date	21/03/2016	✓

Compile your shipment record

Total bar weight	57467.30g	✓
Number of gold bars	6	✓
Gold concentration	70%	✓
Gold price (pm fix)	1118 USD/toz	✓

Calculated shipment value		
Gold content	1293.331	toz
Shipment value	1 445 944.05	USD
Royalties due (at 4%)	57 837.79	USD

Shareholding on applications

- Allow portal users to record multiple shareholders onto applications or transfer applications

Applicants Table:

Applicant	Share %	
Altus Mining	<input type="text" value="40"/>	<input type="button" value="REMOVE"/>
Dimension Mining	<input type="text" value="60"/>	<input type="button" value="REMOVE"/>

Legal Entity Search Modal:

Legal Entity Search

Person Company

Name:

Registration Code:

Results

Name	Registration	Physical Address
Spatial Mining Company Ltd		Block B, Technosquare, 42 Morningside Road, N'dabeni, 7405, Sout

Stakeholder Communications

- Integration with Intercom for live chat support for prospective applicants and rights holders
- Allow interested parties to subscribe to receive reports via email, such as newsflashes of new activity in a specific area, or applications open to public participation
- Tags and hooks – click through from email notification or bookmark directly to license, agreement or action

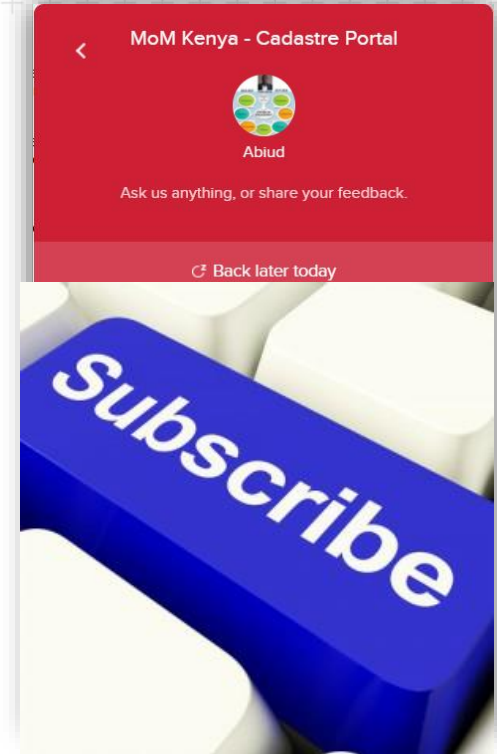

Agreements

- Support for Landfolio Agreements has been added, allowing for Leases, Disputes, Mineral Agreements, etc to be created and viewed through the portal.

User Portal (*Dimension Mining*) ▾

Instructions for Lease Application

1. Use the online map page to identify the parcels you wish to lease
2. Download your application form [here](#).
3. Enter your coordinates by clicking Select Shape
4. Select the commodities which you plan to exploit
5. Upload your application form
6. Click Submit

Application Details

Applicant:	Dimension Mining	
Type:	<input type="text" value="General Mineral Lease (E)"/> *	<input type="button" value="Submit"/> <input type="button" value="Cancel"/>
Coordinates	<input type="text" value="General Mineral Lease (E)"/> <input type="text" value="Oil Gas Lease (O)"/>	Save Now Discard Application <small>Saved Today 1:32 PM</small>
Commodities:	Select *	
Supporting Documents:	Upload *	

Additional Lease Applicants

Applicant	Share %	
Dimension Mining	<input type="text" value="0"/>	<input type="button" value="REMOVE"/>

Reporting

- SSRS reporting is now extensively embedded into the portal
- Search criteria can be displayed and used to generate on-the-fly on-screen reports, and then saved to PDF or other formats
- Applications that look like traditional government forms can now be automatically generated during the submission stage

Town / Range	Section	Ownership	Activity	Instrument Number	Acquired Acres	Contract Sales Acres	Total Area
T02N R02E	sec 34		Acquisition Deed	AD003	160.00	0.00	

Below the table, there is a "Remarks" section: "Remarks: Land List: Acquired by Land Exchange Deed from Ada County on 1-19-1971 for State Penitentiary. All rights attach to State Dept. of Corrections (Lots 1, 2 - Sec. 31, T2N, R2E & S2SW - Sec. 32, T2N, R2E were deeded to Ada County for this parcel - Deed 10478) AD003".

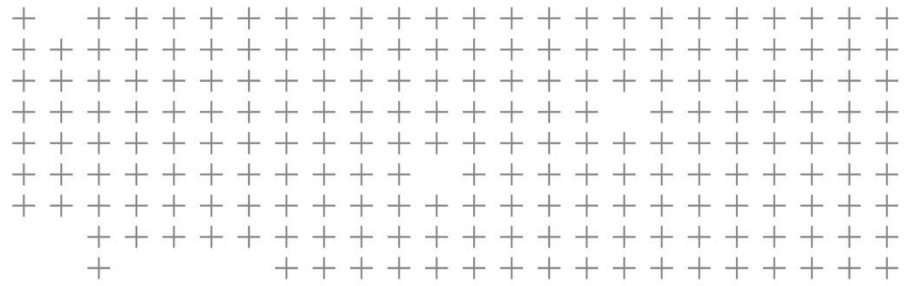

 Questions?